

Tempo Moderately Bright

mp

A Chos.
mf

Yours till the stars have no glo-ry Yours till the
birds fail to sing. Yours till the end of life's
sto-ry, This pledge to you, dear I bring.
Yours in the gray of De-cem-ber,

Copyright MCMXXXI by Edward B. Marks Music Corporation, R C A Building, Radio City, New York

Copyright assigned MCMXXXII to Edward B. Marks Music Corporation

This arrangement copyrighted MCMXLI by Edward B. Marks Music Corporation

All Rights Reserved

Performance Rights Licensed by B. M. I.

Made in U.S.A.

YO

Lyric by
JACK SHERR

2
Piano

Arranged

Here or on far dist-ant shores. I've ne-ver
 loved a-ny-one the way I love you! How could I? When I was
 born to be just yours.

Drums
 Swing

JRS

3
Piano

Music by
GONZALO ROIG

by T. CAMARATA

FOX-TROT VERSION OF THE CELEBRATED "QUIEREME MUCHO"

YOURS

Lyric by
JACK SHERR

Arranged by T. CAMARATA

Music by
GONZALO ROIG

1ST Saxophone Eb Alto

Tempo ÷ Moderately Bright

EB ALTO SAX

E♭ ALTO SAX-2

FOX-TROT VERSION OF THE CELEBRATED "QUIEREME MUCHO"

YOURS

Lyric by
JACK SHERR

Arranged by T. CAMARATA

Music by
GONZALO ROIG

Bass

Tempo = Moderately bright

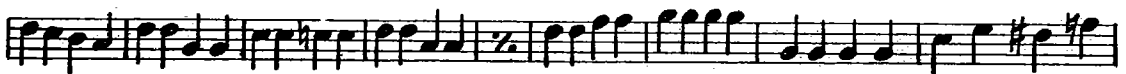
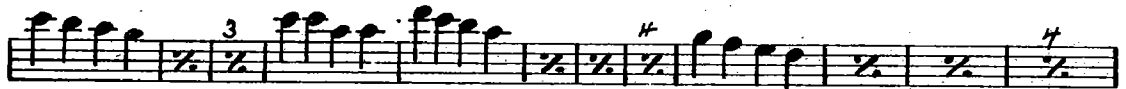

Copyright MCMXXXI by Edward B. Marks Music Corporation, R C A Building, Radio City, New York

Copyright assigned MCMXXXII to Edward B. Marks Music Corporation

This arrangement copyrighted MCMXLI by Edward B. Marks Music Corporation

All Rights Reserved

Performance Rights Licensed by B. M. I.

Made in U.S.A.

EB ALTO SAX-3

FOX-TROT VERSION OF THE CELEBRATED "QUIEREME MUCHO"

YOURS

YOURS

Lyric by
JACK SHERR

Arranged by T. CAMARATA

Music by
GONZALO ROIG

Drums

Tempo = Moderately Bright
Tom Tom (lightly)

A Chos. (Sn. Dr. Brushes)

yours till the stars have no glo-ry, yours till the

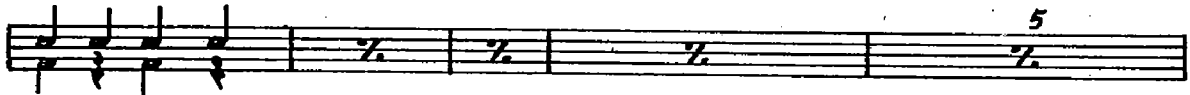

birds fail to sing, yours till the end of life's

sto-ry, This pledge to you, dear I bring.

yours in the gray of De-cem-ber,

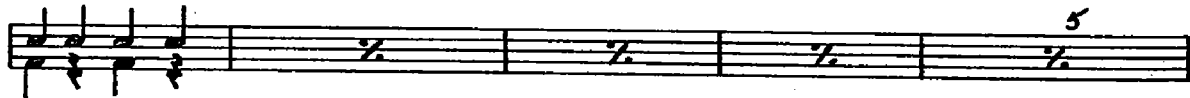

Here or on far dis-tant shores, I've ne-ver

lored a-ny-one the way I love you! How could I? When I was

born to be just yours.

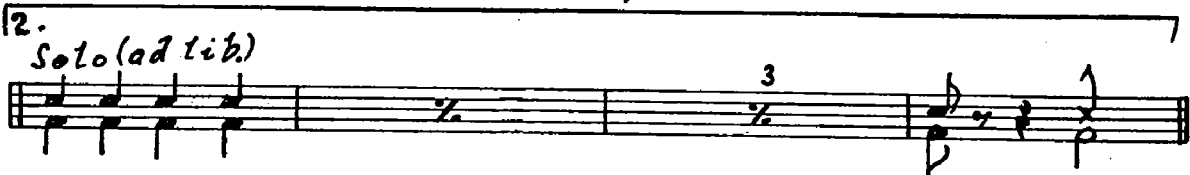

2. Solo (ad lib.)

Copyright MCMXXXI by Edward B. Marks Music Corporation, R C A Building, Radio City, New York

Copyright assigned MCMXXXII to Edward B. Marks Music Corporation

This arrangement copyrighted MCMXLI by Edward B. Marks Music Corporation

All Rights Reserved

Performance Rights Licensed by B. M. I.

Made in U.S.A.

B *Swing (Hi-Hat Cym.)*

mp

Top Cym.

Side Cym.

Top Cym.

Trpt. Solo

Cym.

YOURS

Lyric by
JACK SHERR

Arranged by T. CAMARATA

Music by
GONZALO ROIG

2nd Trombone

Tempo Moderately Bright
Hat

mp 3 open >

Chos. **A** Cup Mute
(optional notes for brass Chos.)

Soli

Change to Harmon Mute
Open Play

Copyright MCMXXXI by Edward B. Marks Music Corporation, R C A Building, Radio City, New York
 Copyright assigned MCMXXXII to Edward B. Marks Music Corporation
 This arrangement copyrighted MCMXXLI by Edward B. Marks Music Corporation

2
2nd Trombone

1.

2. B *Swing*

C *15 Open* *Soli*

fz-p dim.

HERE'S A REAL ORCHESTRA NOVELTY

MOUNTAINSIDE MEDLEY

EACH SONG CAN ALSO BE PLAYED SEPARATELY

Introducing - Red River Valley,
Hand Me Down My Walking Cane
Big Rock Candy Mountain,
and She'll Be Coming 'Round the
Mountain

FOX-TROT VERSION OF THE CELEBRATED "QUIEREME MUCHO"

YOURS

YOURS

Lyric by
JACK SHERR

Arranged by T. CAMARATA

Music by
GONZALO ROIG

1st Trombone

Tempo = Moderately bright

Hat *mp* *Open*

Chos. **A** *Cup Mute*

(optional notes for Brass Chos.)

Soli

Change to Harmon Mute

open play

Copyright MCMXXXI by Edward B. Marks Music Corporation, R C A Building, Radio City, New York
 Copyright assigned MCMXXXII to Edward B. Marks Music Corporation
 This arrangement copyrighted MCMXLI by Edward B. Marks Music Corporation

All Rights Reserved

Performance Rights Licensed by B. M. I.

Made in U.S.A.

2
1st Trombone

1.

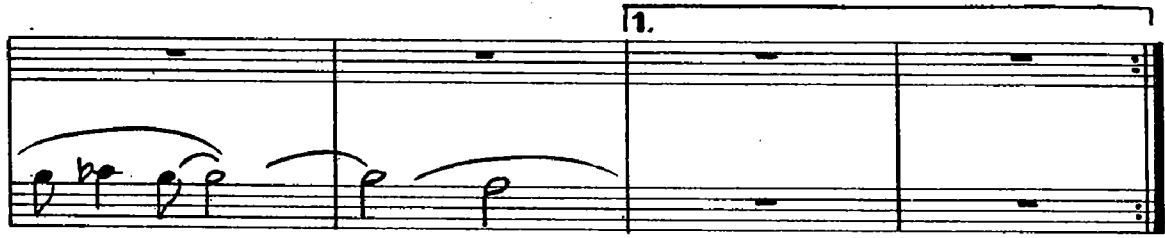

2.

2

B *Swing*

4

C 15

open. Solo

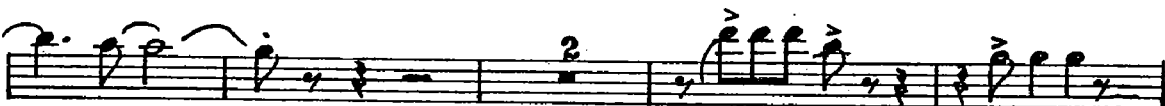
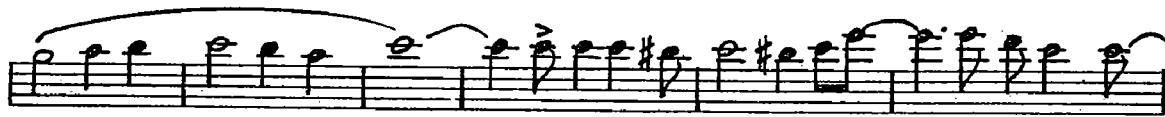
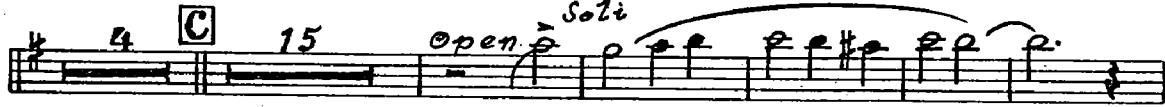

fz-p dim.

FOX-TROT VERSION OF THE CELEBRATED "QUIEREME MUCHO"

YOURS

Lyric by
JACK SHERR

Arranged by T. CAMARATA

Music by
GONZALO ROIG

4th Saxophone Bb Tenor

Tempo: Moderately Bright

Copyright MCMXXXI by Edward B. Marks Music Corporation, R C A Building, Radio City, New York
Copyright assigned MCMXXXII to Edward B. Marks Music Corporation

This arrangement copyrighted MCMXLI by Edward B. Marks Music Corporation

All Rights Reserved

Performance Rights Licensed by B. M. I.

Made in U.S.A.

2
4th Saxophone Bb Tenor

YOURS

1.

2.

3.

Swing

tip

Sm.

8

Sm.

C

Sm.

7

fz

dim.

FOX-TROT VERSION OF THE CELEBRATED "QUIEREME MUCHO"

YOURS

YOURS

Lyric by
JACK SHERR

Arranged by T. CAMARATA

Music by
GONZALO ROIG

3rd Saxophone Eb Alto

Tempo ÷ Moderately Bright

Copyright MCMXXXI by Edward B. Marks Music Corporation, R C A Building, Radio City, New York

Copyright assigned MCMXXXII to Edward B. Marks Music Corporation

This arrangement copyrighted MCMXLI by Edward B. Marks Music Corporation

All Rights Reserved

Performance Rights Licensed by B. M. I.

Made in U.S.A.

3rd Saxophone Eb Alto

1.

2.

2

1

B Swing

tip.

Sm.

Sm.

C

fz p dim.

YOURS

Lyric by
JACK SHERR

Arranged by T. CAMARATA

Music by
GONZALO ROIG

2nd Saxophone Bb Tenor

Tempo ÷ Moderately Bright

Copyright MCMXXXI by Edward B. Marks Music Corporation, R C A Building, Radio City, New York

Copyright assigned MCMXXXII to Edward B. Marks Music Corporation

This arrangement copyrighted MCMXLI by Edward B. Marks Music Corporation

All Rights Reserved

Performance Rights Licensed by B. M. I.

Made in U.S.A.

2
2nd Saxophone Bb Tenor

YOURS

1.

2. **B** *Swing* *lip*

Play in absence of II Tromb. *Play*

fz.p dim.

FOX-TROT VERSION OF THE CELEBRATED "QUIEREME MUCHO" YOURS

YOURS

Lyric by
JACK SHERR

Arranged by T. CAMARATA

Music by
GONZALO ROIG

3rd Trumpet in Bb

Tempo: Moderately bright
mp *3 Open*

A *Cup Mute*
optional notes for brass chos.

Soli

Change to Harmon Mute
Open Play

Copyright MCMXXXI by Edward B. Marks Music Corporation, R C A Building, Radio City, New York.

Copyright assigned MCMXXXII to Edward B. Marks Music Corporation

This arrangement copyrighted MCMXLI by Edward B. Marks Music Corporation

All Rights Reserved

Performance Rights Licensed by B. M. I.

Made in U.S.A.

2
3rd Trumpet in Bb

YOURS

FOX-TROT VERSION OF THE CELEBRATED "QUIEREME MUCHO"

YOURS

YOURS

Lyric by
JACK SHERR

Arranged by T. CAMARATA

Music by
GONZALO ROIG

2nd Trumpet in Bb

Tempo = Moderately Bright

Hat

mp *3* *open*

A *Chos.* *Cup Mute*

Harmony Mute (Dust)

Soli

Change to Harmon Mute

open

3

Copyright MCMXXXI by Edward B. Marks Music Corporation, R C A Building, Radio City, New York

Copyright assigned MCMXXXII to Edward B. Marks Music Corporation

This arrangement copyrighted MCMXLI by Edward B. Marks Music Corporation

All Rights Reserved

Performance Rights Licensed by B. M. I.

Made in U.S.A.

2
2nd Trumpet in Bb

YOURS

1.

2. **B** Swing

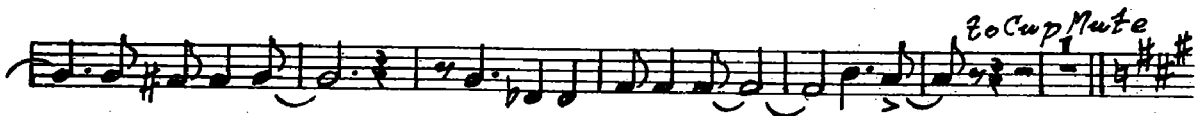

20 Cup Mute

4 **C** Solo ad lib.

open 7

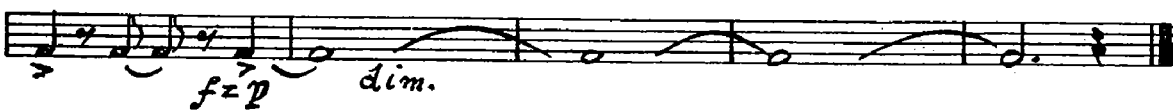
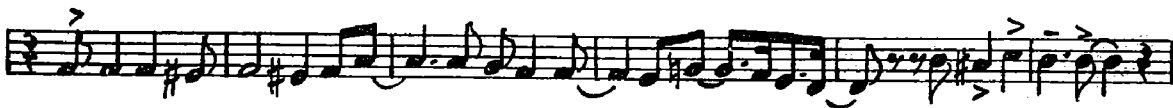

fz p dim.

1ST TRPT.

YOURS

8-BAR INTRO
2ND & 3RD ONLY

YOURS

2 | 1. | 2nd CHORUS | 2. | 2B | SWING

4 | C | 2ND TRUMPET SOLO | 16 | 7

fz p *DIM*

Lyric by
JACK SHERR

Arranged by T. CAMARATA

Music by
GONZALO ROIG

YOURS

Lyric by
JACK SHERR

Arranged by T. CAMARATA

Music by
GONZALO ROIG

Guitar

Tempo: Moderately Bright

mp

Chords: Eb G7 Cm7 Bb7 Eb G7 Cm7 Bb7

A *Chos.* *mf*

Lyrics: yours till the star have no glo-ry Yours till the birds fail to sing. yours till the end of life's sto-ry This pledge to you, dear I bring yours in the gray of De-cem-ber

Chords: Eb Fm Eb Ab Eb D Ab Eb Eb Eb Fm Eb Cm7 Gm7 C7 Fm Ab G Ab Fm7 Bb Fm7 Fm7 Bb7 Fm7 Bb9 Bb7 Bb9 Eb Cm7 Cm7 Bb7 Bb9 Eb Fm Eb Ab Eb D Ab Eb Eb Bbm6

Lyrics: Here or on far distant shores, I've ne-ver loved a-ny-one the way I love you! How could I? When I was born To be just yours.

Chords: C7 Fm C7 C7 Fm Fm C7 Fm Fm G Fm Fm7 Bb7 Bb9 Ab Eb Edim7 Fm C7 Fm Fm Abm6 Eb Abm Eb Eb Bb7 1. Eb Cm7 Cb7 Bb7 Bb9

2. *String*

Chords: Eb Fm Gm Ab Eb D

Lyrics: yours in the gray of De-cem-ber

Chords: Ab Eb Eb Eb Fm Gm Cm7 Gm7 C7 Fm

Lyrics: yours in the gray of De-cem-ber

Chords: Fm Fm Em Fm Fm7 Bb7 Fm7 Fm7 Bb7 Fm7

Copyright MCMXXXI by Edward B. Marks Music Corporation, R C A Building, Radio City, New York

Copyright assigned MCMXXXII to Edward B. Marks Music Corporation

This arrangement copyrighted MCMXXLI by Edward B. Marks Music Corporation

All Rights Reserved

Performance Rights Licensed by B. M. I.

Made in U.S.A.

2
Guitar

Bb9 Bb7 Bb7 Bb9 Eb E#dim7 Bb7 Bb9+

Eb Ab Eb Eb Bbm6 C7

Fm Fm Em Fm Fm7 Bb7 Bb9 Fm7 Eb E#dim7

Fm7 C7 Fm7 Abm6 Eb Abm6 Eb Eb Bb7

Eb F#dim G D7 #G Bbdim7 Am7 D7 G Bbdim7 mp

Am7 D7 C G 5

G G#dim Am 4 Am D7 Am

D7 D9 G G#dim? D7 D9+

G Am G C G F# C G G7 E7 Am E7

E7 Am Am E7 Am Bm Am Am7 D7 Am

C G G#dim Am E7 Am Cm

G Cm G D7 G7 2 D7 G

fp dim.